

Learning Analytics

Dr. Bowen Hui

Computer Science

University of British Columbia Okanagan

Quiz #1 Overall

Average: 67%

Max: 98.6%

Histogram of Percentages

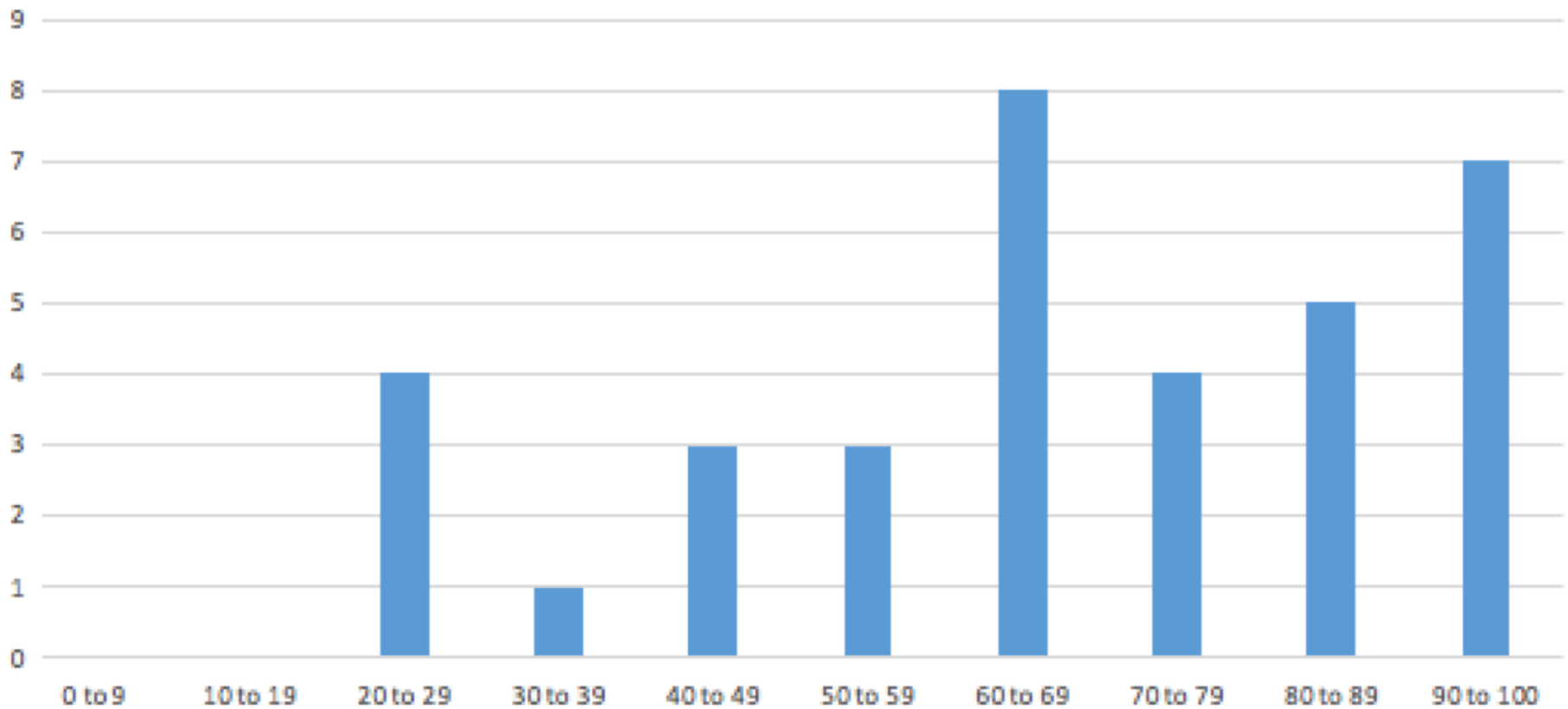

Short Answers: Common Mistakes

- Question 1-2: (Average 89%, 96%)
- Question 3: (Average 40%)
 - Misunderstanding of concept
 - What is decision tree or leaf node
 - Leaf node not being homogenous
- Question 4: (Average 46%)
 - Not clear the difference between the two methods

Long Answers: Common Mistakes

- Recommendation system: (Average 59%)
 - Sum of weights need to be 1.0
- Decision tree: (Average 68%)
 - Not a binary tree
 - Leaf nodes not homogenous
- Clustering: (Average 69%)
 - Mostly did well, but a few did not understand the question at all